

Patient report

Bio-Rad DATE: 06/25/2019
D-10 TIME: 08:13 PM
S/N: #DJ4I016123 Software version: 4.20-2
Sample ID: 10598294
Injection date 06/25/2019 07:52 PM
Injection #: 30 Method: HbA1c
Rack #: --- Rack position: 1

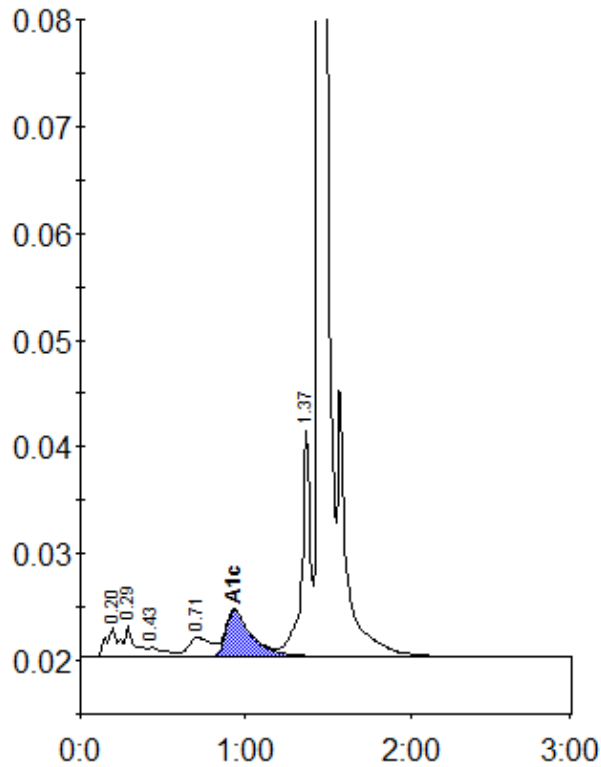

Peak table - ID: 10598294

Peak	R.time	Height	Area	Area %
A1a	0.20	2698	13573	1.0
A1b	0.29	2894	11369	0.8
F	0.43	842	5709	0.4
LA1c/CHb-1	0.71	1771	17277	1.3
A1c	0.93	4298	47172	4.9
P3	1.37	21219	76926	5.6
A0	1.44	430766	1205127	87.5
Total Area:		1377152		

Concentration:	%
A1c	4.9